



Document Solutions



ECOSYS FS-1020MFP / ECOSYS FS-1120MFP
ECOSYS FS-1025MFP / ECOSYS FS-1125MFP

Monochrome Multifunctionals for A4 Format

Top Reliable and Productive Multifunctionals in Compact Size



- Up to 25 pages per minute in A4
- Print, copy, color scan and fax* as standard
- Large capacity toner with up to 3,000 prints
- Only toner replacement design
- High capacity 250 sheet universal paper cassette
- Unique features for easy operation
- Quiet and low ozone design
- Automatic toner alert and ordering system
- Exceptional low printing cost in the class



* Only for ECOSYS FS-1120MFP and ECOSYS FS-1125MFP

Born to be Extraordinary

KYOCERA Document Solutions is Extraordinary for

- Broad Range of Multifunctional Devices and Printers
- Optimized Total Cost of Ownership (TCO)
- Reliable with Long Life Drum and Parts
- New and Advanced Technology

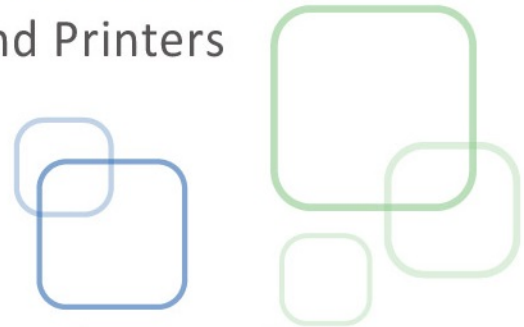

KYOCERA Document Solutions strives to be a Company that contributes to the society and demonstrates “Customer First” principle by providing customers with maximum value to increase their satisfaction. By adhering to the mission of producing document management devices that take balance between “Economy” and “Ecology”, KYOCERA Document Solutions succeeds to develop document management devices with advanced technologies which help customers to optimize office productivity and efficiency at a low Total Cost of Ownership and, at the same time, improving environmental performance.

These new compact A4 multifunctionals are perfect for small work group requesting a very productive document workflow. With printing, copying and color scanning as standard, a fast first-print and copy time will increase your productivity. These devices inherit KYOCERA ECOSYS design to provide customers with a printing solution that incorporates long life drum unit and high yield consumables that achieve one of the lowest costs per print. The operating costs of traditional cartridge-based printers can easily exceed many times the original purchase price during the life of the device. Only toner replacement design helps to reduce waste and burden on the environment.

High Capacity Toner for Heavy Duty and Lower Operating Costs

Top class large capacity toner with 2,500 pages (for ECOSYS FS-1020MFP and FS-1120MFP) and 3,000 pages (for ECOSYS FS-1025MFP and ECOSYS FS-1125MFP) are designed to perform heavy duties without interruptions of frequent toner replacements. It also helps to save operation costs and minimize device management costs.

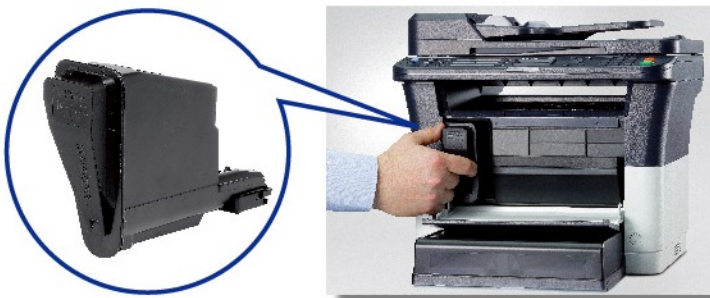

High Capacity Paper Cassette for Top Productivity

To achieve high productivity, the universal paper cassette is designed to hold up to 250 sheet paper and handle legal size paper.



ECOSYS design for Top Reliability and Easy on the Environment

Our proprietary ECOSYS design by separating drum and toner requires replacement of toner only. This not only contributes to lower running cost but also to a better environment with less wastage. All of our toner cartridges are made of 100% recyclable materials. The long life drum unit (for up to 100,000 prints) is designed for top device reliability and durability.

Quiet and Odorless Design for Comfortable Office Environment

Embedded Quiet Mode key is placed on the operation panel or can be selected from the printer driver for easy operation. With low ozone design, the device is perfect to be placed at anywhere in the office.

* When the Quiet Mode is on, the print speed will be decreased.

Distinctive Features for Easy Operation and Efficiency

- **Print Box to Prevent Document Mixing or Waste**

The Print Box feature is a function trying to avoid unwanted document mixing with shared users. Users can select Print Box to store their print job and collect their print job only when they press the Print Box Key on the device operation panel.

- **Program Key to Perform Complicated Job at One Touch**

Users can register up to three commonly used settings in copy, scan and fax with the Program Key and recall the setting in just one touch with the Program button on device operation panel.

- **Easy ID Card Copy**

The ID Card Copy program can copy both sides of an ID card to one side of a paper easily.

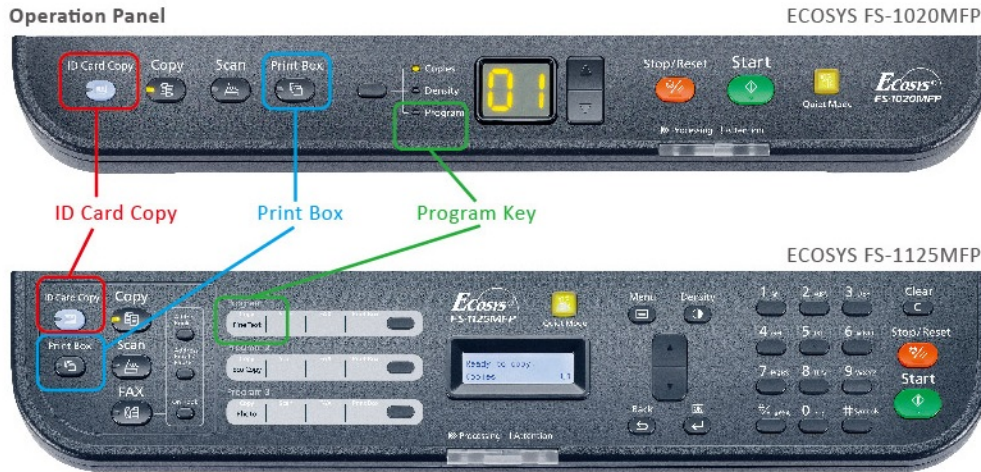
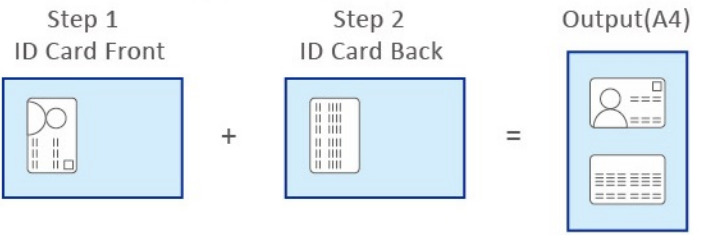

KYOCERA Integrated Solutions for Easy Device Management

- **KYOCERA Client Tool**

KYOCERA Client Tool gives you quick access to common device features and settings plus the current status of the device. User can manage the print, fax and scan settings and create device alerts easily.

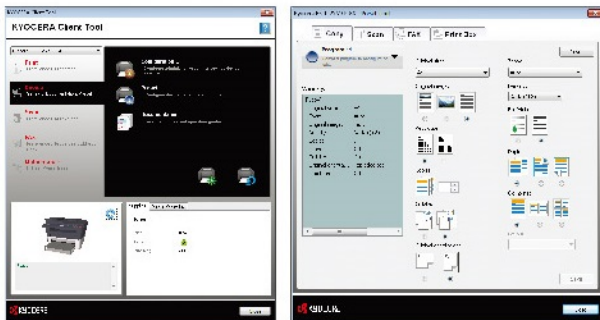

- **Smart Automatic Toner Alert and Ordering System**

An automatic toner low alert message can be set and sent to designated staff. When the message prompts out, the staff can either send an email to their designated toner supplier or connect to designated supplier's website for placing order.

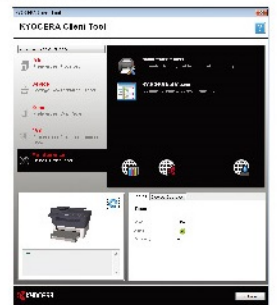

- **KYOCERA Net Viewer***

KYOCERA Net Viewer is a comprehensive network management tool used to monitor, maintain, and update up to 100 network printing devices locally and remotely. Through KYOCERA Net Viewer, administrators can simply install and update firmware on all KYOCERA connected devices while easily monitoring printed black/color pages, device configuration, accounting, toner usage, and alerts. By implementing KYOCERA Net Viewer, the manpower required to monitor your connected devices is greatly reduced.

* Only for ECOSYS FS-1025MFP and ECOSYS FS-1125MFP

Save Our Planet

- **Reduce Wastage:**

1. Long-life drum, toner and replacement parts
2. Parts for Recycling

- **Non-toxic materials**

- **Low Power Consumption**



Eco Mark (Japan)



EcoLeaf Environmental Label (Japan)



Law on Promoting Green Purchasing (Japan)

KYOCERA has been actively promoting the acquisition of various environment labels, aiming to provide products that are safe and comfortable for our customers to use and have minimal environmental impact.



Model Name	ECOSYS FS-1020MFP		ECOSYS FS-1120MFP		ECOSYS FS-1025MFP		ECOSYS FS-1125MFP		
General Specifications									
Type	Desktop								
Printing Method	Semiconductor Laser								
Main Function	Copy, Print, Scan		Copy, Print, Scan, Fax		Copy, Print, Scan		Copy, Print, Scan, Fax		
Warm Up Time (from Power On)	20 sec or less		28 sec or less		23 sec or less		28 sec or less		
CPU	ARM926EJ 390MHz								
Memory	Standard 64MB RAM								
Paper Capacity (80 g/m ²)	250 sheets (Cassette)				250 sheets (Cassette) + 1 sheet (Manual Feed Tray)				
Paper Size - Front Cassette/ Manual Feed Tray	A4, A5, A6, B5, Letter, Legal, Custom (70 x 148 to 216 x 356mm)								
Paper Weight - Front Cassette/ Manual Feed Tray	60 to 220 g/m ²								
Output Capacity	Max. 100 sheets face-down								
Duplex	Manual				Auto				
Max. Monthly Duty Cycle	20,000 pages								
Power Source	AC 220 - 240 V, 50/60 Hz								
Power Consumption (Standard configuration)	Printing	316W		303W		348W		355W	
	Stand-by	6W		7W		7W		8W	
Operation Environment	Temperature	10°C - 32.5°C							
	Humidity	15 to 80% RH							
Noise (ISO7779/ISO9296)	Printing	50dB(A)							
	Stand-by	28dB(A)				29dB(A)			
Dimension (W x D x H) [mm] (Main Unit)	390x333x317		390x361x362		390x361x362		390x361x362		
Weight (Main Unit)	8.7 kg		9.7 kg		10.0 kg		10.1 kg		
Print Functions									
Print Speed [A4]	20 pages per minute				25 pages per minute				
Time to First Print	8.5 sec or less				7.5 sec or less				
Print Resolution	Fast 1200, 600dpi								
Emulations	Host-based								
Operating System Supported	Microsoft Windows XP/ Vista/ 7, Window Server 2003/2008, Mac OS x (Print only)								
Standard Interface	High Speed USB2.0				High Speed USB2.0 10/100 Base-TX				
Copy Functions									
Copy Speed [A4]	20 pages per minute				25 pages per minute				
Original Size	Max. A4				Max. Legal				
Time to First Copy	12 sec or less				11 sec or less				
Copy Resolution	600 x 600dpi								
Zoom Ratio	Manual	25% to 400% (1% per Step)							
	Pre-defined	7 Reductions / 5 Enlargements							
Multiple Copy	1 to 99								
Scan Functions									
Scan Speed (Simplex) A4 300dpi	20 ipm (Mono); 6 ipm (Color)								
Original Size	Max. A4				Max. Legal				
Scan Resolution	600dpi, 400dpi, 300dpi, 200dpi								
Original Recognition	Text, Photo, Text + Photo								
File Format	TIFF, PDF, JPEG, BMP, PNG								
Transmission Type	Scan to Folder; Scan to Email; TWAIN/WIA (Send to PC connected through USB device)								
Fax Functions [ECOSYS FS-1120MFP / ECOSYS FS-1125MFP Only]									
Transmission Method	SuperG3 (Max. 33.6 kbps)								
Fax Scanning Density	Normal	200 x 100dpi (8 dot/mm x 3.85 line/mm)							
	Fine	200 x 200dpi (8 dot/mm x 7.7 line/mm)							
	Superfine	200 x 400dpi (8 dot/mm x 15.4 line/mm)							
	Halftone	256 greyscales							
Compression Method	MMR, MR, MH								
One Touch Dial	Up to 3 addresses								
Group Dial	Up to 20 addresses								
Address Book	Up to 100 addresses								
Consumables									
Toner Kit [Page Yield in accordance with ISO/IEC 19752]	TK-1114 (2,500 pages)				TK-1124 (3,000 pages)				
Capacity of Start Up Toner	700 pages				1,000 pages				
Maintenance Kit	MK-1110 installed at 100,000 pages								



KYOCERA Business Partner

*KYOCERA does not warrant that any specifications mentioned will be error-free. Specifications are subject to change without notice. Information is correct at time of going to press. All other brand and product names may be registered trademarks or trademarks of their respective holders and are hereby acknowledged.

©All rights reserved. Brochure/KDAS/201206/Aquarius MFP

